

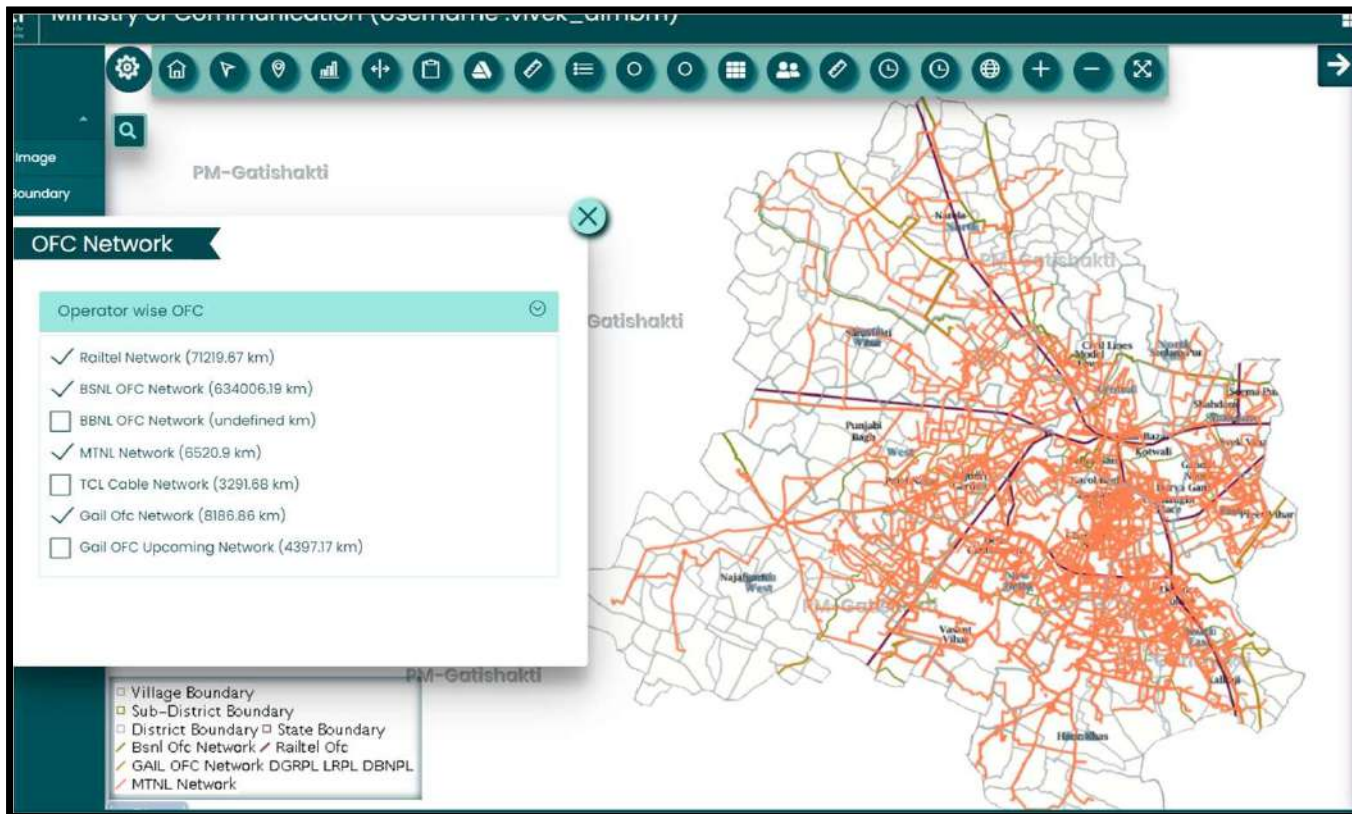

## DoT - PM GatiShakti National Master Plan Platform

# Telecom Data Mapping OFC

(~11 lakh RKM from PSUs of Railtel/ BSNL/ BBNL/ MTNL/ TCL/ GAIL/PowerGrid mapped)

OFC laid by Telangana & Jharkhand state government institutions is mapped and laid by other state government institutions is being mapped progressively

# Optical Fiber laid by state governments

- All the states are requested to provide data of the optical fiber laid by State PSUs, if any. Data can be submitted in KML (Keyhole Markup Language) format or shape files or even excels files having following attributes:
  - ✓ Operator
  - ✓ TSP
  - ✓ Installed on date
  - ✓ No. of cores
  - ✓ No. of cores utilized
  - ✓ Type of OFC(overhead, underground or OPGW)
  - ✓ Contact person(for sale/FTTH connection)
  - ✓ Remarks(if any)
- Further the states are also requested to provide details of OLTs(optical line terminal) & ONTs(optical network terminal), if any, with these attributes:
  - ✓ *Type*
  - ✓ *Latitude*
  - ✓ *Longitude*
  - ✓ *TSP(from whom backhaul bandwidth is taken)*
  - ✓ *Installed on date*
  - ✓ *Remarks(if any)*
- The objective is to map the optical fiber/network elements on the PM GatiShakti NMP platform so that same can be used for fiberization of mobile towers and providing FTTH connections in rural/remote areas.

# Telecom Data Mapping Towers/ BTSs

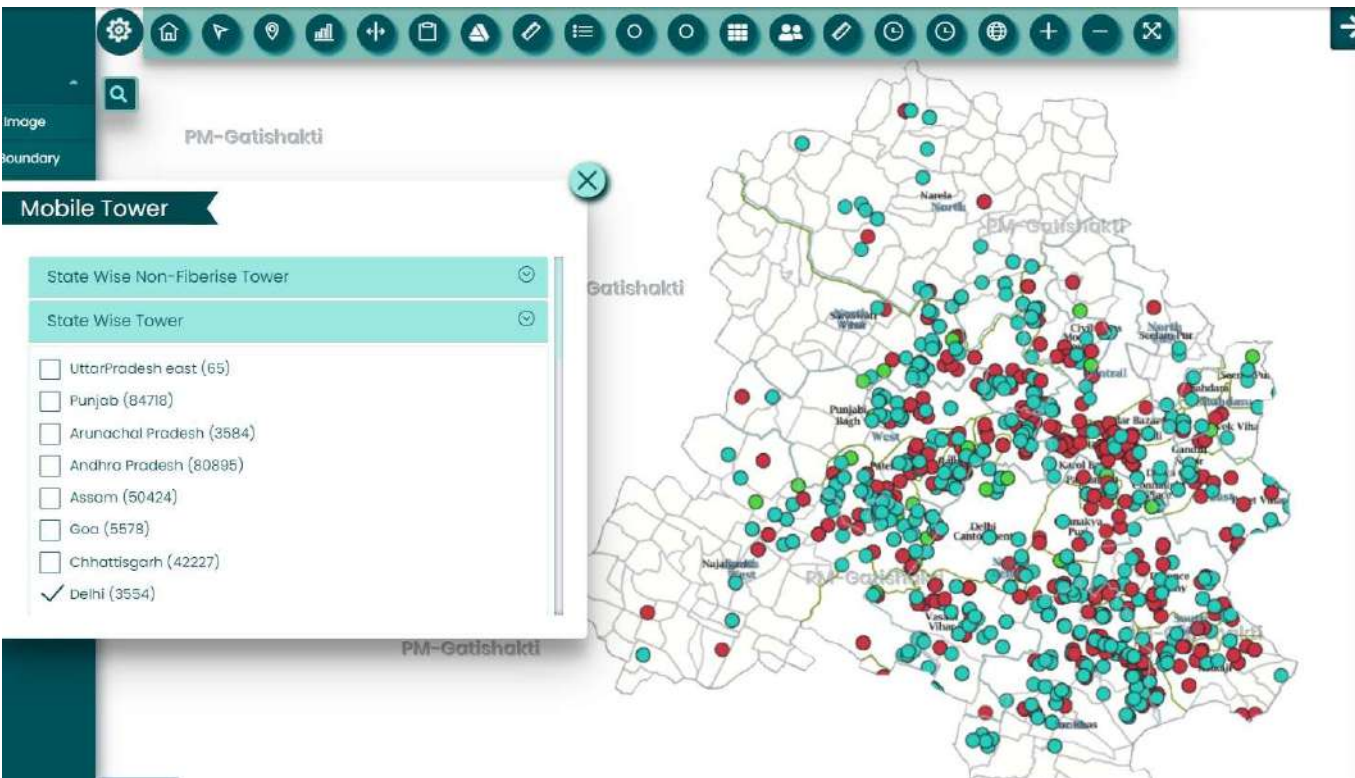

Towers (with BTSs of different operators)  
State wise - Fiberized & non-fiberized  
(Microwave or Satellite)

7.3 lakh towers and  
23.5 lakh BTS mapped

# Telecom Data Mapping – Street Furniture

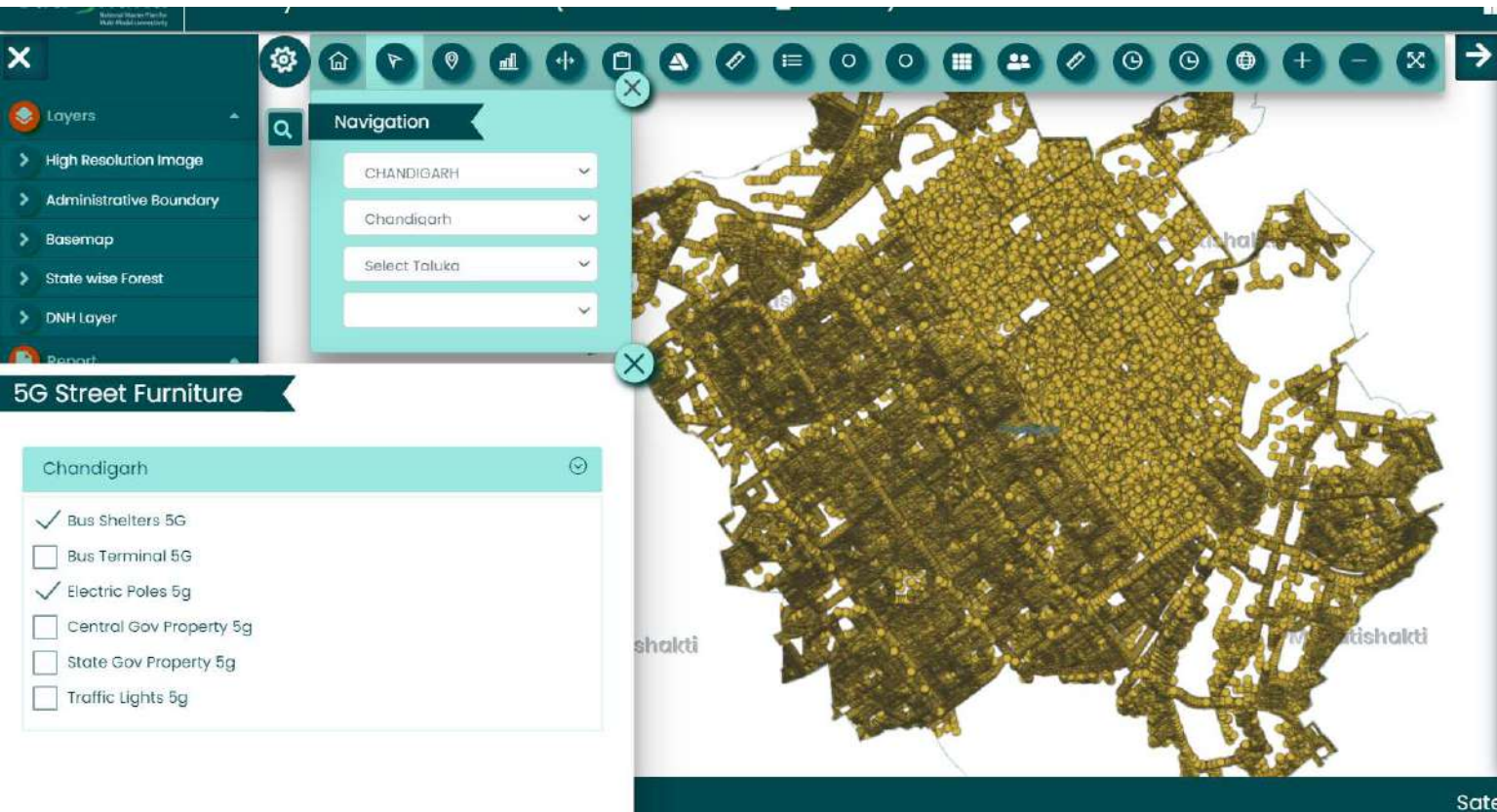

Street furniture –  
for 5G roll out

- Street furniture of Chandigarh UT already mapped and laid by other cities is being mapped progressively.

# Street furniture for 5G rollout

- All the states are requested to provide data of the following assets which will be used as street furniture for 5G rollout:
  - Electric Poles
  - Traffic light poles
  - Bus shelter
  - Government building, Street lights, billboards etc.
- Data can be provided in excel format
- Complete data need to be mapped not partial

Sr. No.	State	City Name	Street Furniture Type	Latitude	Longitude	Authority	Street Furniture Id/Name	Street Furniture Height	Structure Type of Street furniture	Class	Sub Class
1	A	X	Pole	23.2323	75.1234	MPEB	3045	8	RCC	State government	DISCOM
2	B	Y	Bus Shelter	23.4567	75.4567	MC Bhopal	ISBT	10	Steel	State government	Transport Department

# PM GatiShakti NMP-Tools Developed (1/3)

## SHORTEST DISTANCE TOOL

- Find shortest distance of OFC from the point of interest (use case fiberization of Towers/ Public institutions)
- Select point of interest on map or by entering latitude & longitude
- Find distance for one or all operators.
- Find distance by road as well as aerial
- Find RoW information along the route
- Download the information of distances calculated

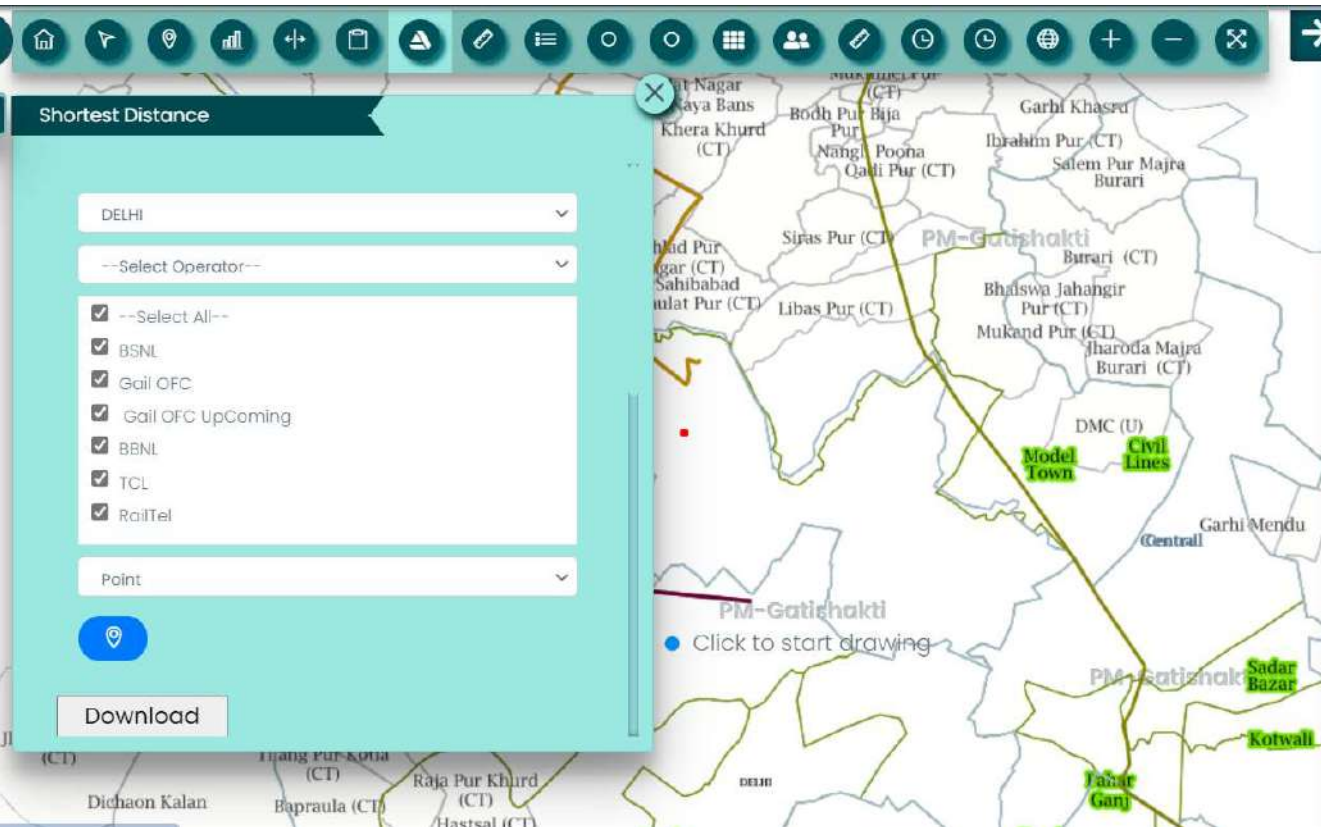

# PM GatiShakti NMP-Tools Developed (2/3)

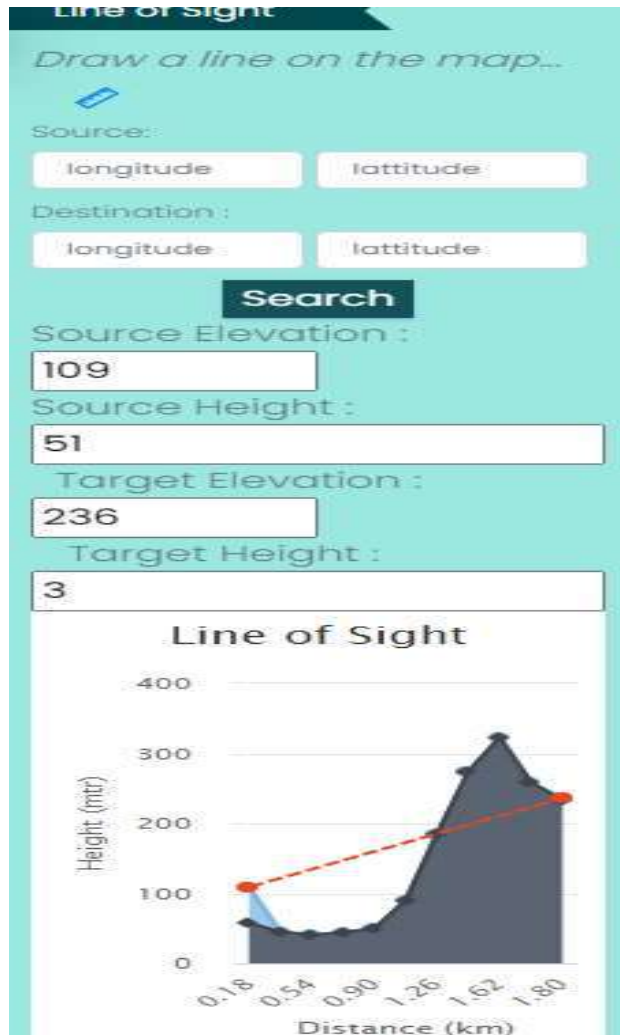

## LINE OF SIGHT TOOL

Find height of towers required at 2 points of interest to bring them in **Line of Sight**

Select points of interest on map or by entering latitude & longitude

Dynamically change height of any point(s) and see the results

Easy to use graphical interface

# PM GatiShakti NMP-Tools Developed (3/3)

## 5G PLANNING TOOL

- Generate grids of customizable size in the city of interest for 5G planning
- Overlap layer of mobile towers to see which grids are being covered
- Overlap layer of street furniture to check which grids are being covered
- The uncovered grids can be focused for infra installation

### Generate Grid

✓ Town

Enter Area (sq.m) max upto (2000)

1500

No. of grid(200\*200 m)

No. of grid

Report

UNCOVERED

COVERED

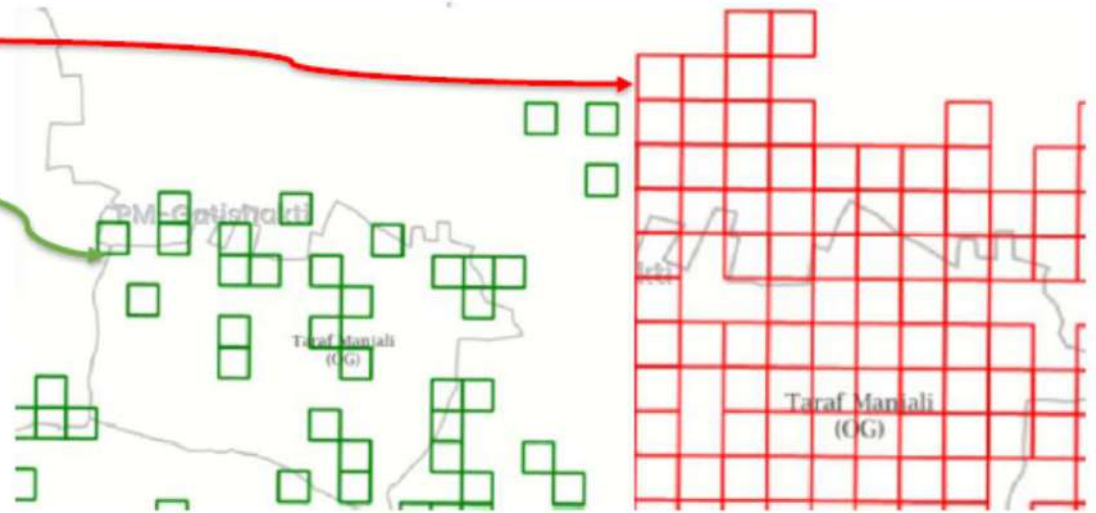

# PM GatiShakti NMP Platform : 4G Saturation

▶ Project aims to provide 4G coverage to the remaining approximately 25000 villages in the country. NMP is being used for planning of the project and shall provide following information:-

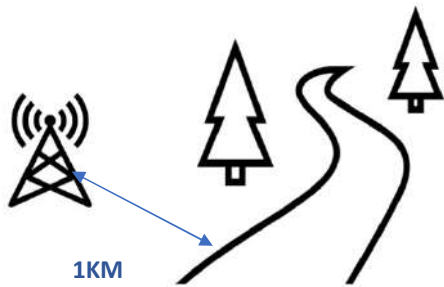

Distance of nearest available roads

Availability of land for installation

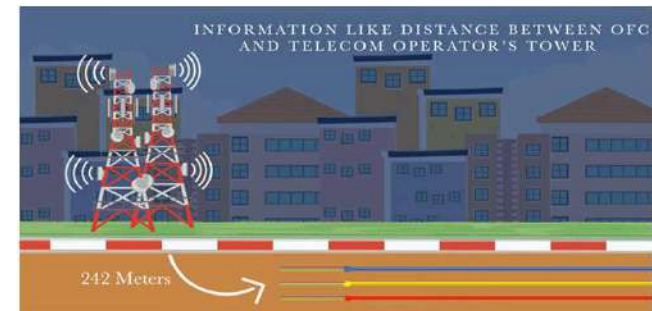

Distance of available OFC from the proposed sides

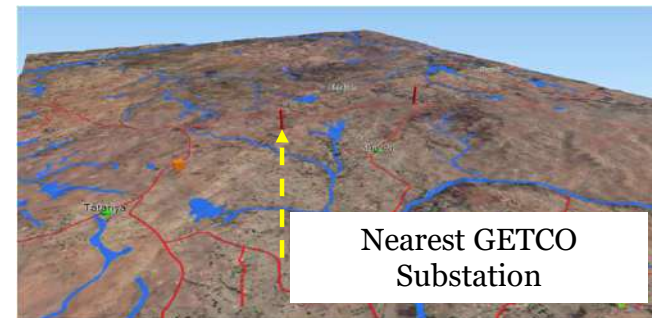

Distance of nearest available electric supply installation

# User Registration (1/2)

1. Click on

<https://ukhome.ncog.gov.in/telecom/login>

2. Click on Register  
Tab

## User Registration (2/2)

3. Fill all the user  
Information &  
select type of user

4. Select Layers  
requirement

5. Click on Register Tab

**Neeraj Kumar, DDG & Mission Director, National Broadband Mission 9868218069 [md@broadbandmission.gov.in](mailto:md@broadbandmission.gov.in)**

**Himanshu Sharma, Director, National Broadband Mission-9416070989 [dir1@broadbandmission.gov.in](mailto:dir1@broadbandmission.gov.in)**

# Thank You

National Broadband Mission on  
Social Media

NationalBroadbandMission

NBM\_DoT

nationalbroadbandmission

nationalbroadbandmission

Click on the icons for social  
media pages

National Broadband Mission

nationalbroadbandmission